

THIS DWG. IS SOLE PROPERTY OF NEOMETRIX ENGINEERING PVT. LTD.
 UNAUTHORISED USE OF THIS DWG. OR MAKING PRODUCT AS PER THIS DWG.
 WITHOUT OUR PERMISSION OR ANY OTHER MISUSE IS NOT PERMITTED.

Note: Tentative Drawing subject to Change

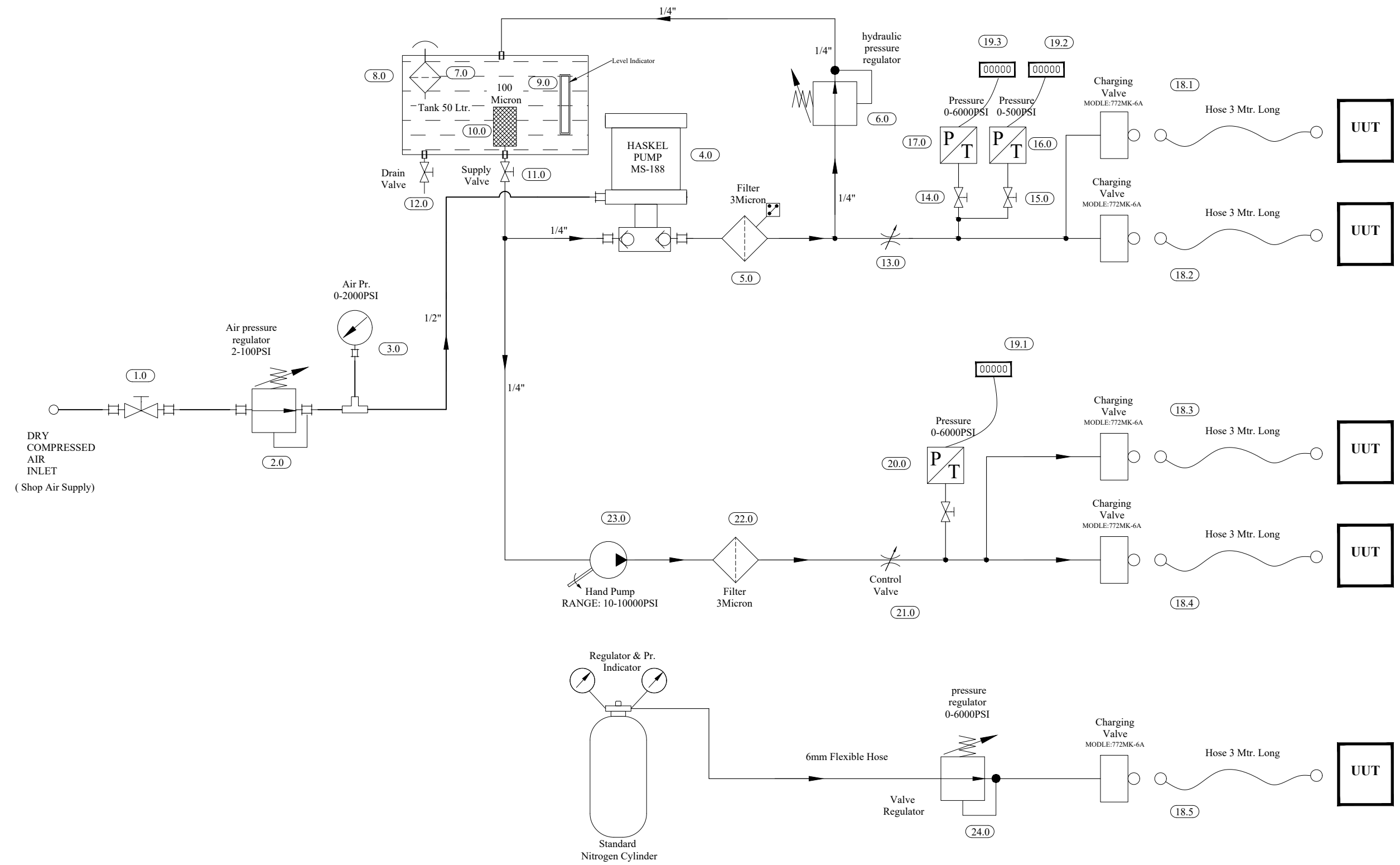

NEOMETRIX		NEOMETRIX ENGINEERING PVT.LTD. E-148, Sector-63, Noida, UP-201301 Tel. No. - 0120-4500800 Fax No. - 0120-4500888 E Mail: contact@neometrix.in	
MAIN TITLE	Testing & Charging Test Rig for MAIN & NOSE Landing Gears	O.A No.	
SUB - TITLE	Circuit Diagram	CROSS REF. DOC.	
CODE		CUSTOMER DWG. - REF. No.	
CUSTOMER		NOTES:	
END USER			
APPLICATION			
PROJECTION	DRAWN BY & DATE	PK	1/9/2012
	CHECKED BY & DATE	DG	1/9/2012
	APPROVED BY & DATE	SPS	1/9/2012
	SIZE	SCALE	SHEET
	A4	NTS	01 OF 01
			NEO. DWG. NO.
			T-PED-HDWG-A1314
			Rev.
			04