

THIS DWG. IS SOLE PROPERTY OF NEOMETRIX ENGINEERING PVT. LTD.
 UNAUTHORISED USE OF THIS DWG. OR MAKING PRODUCT AS PER THIS DWG.
 WITHOUT OUR PERMISSION OR ANY OTHER MISUSE IS NOT PERMITTED.

Note: Tentative Drawing subject to Change

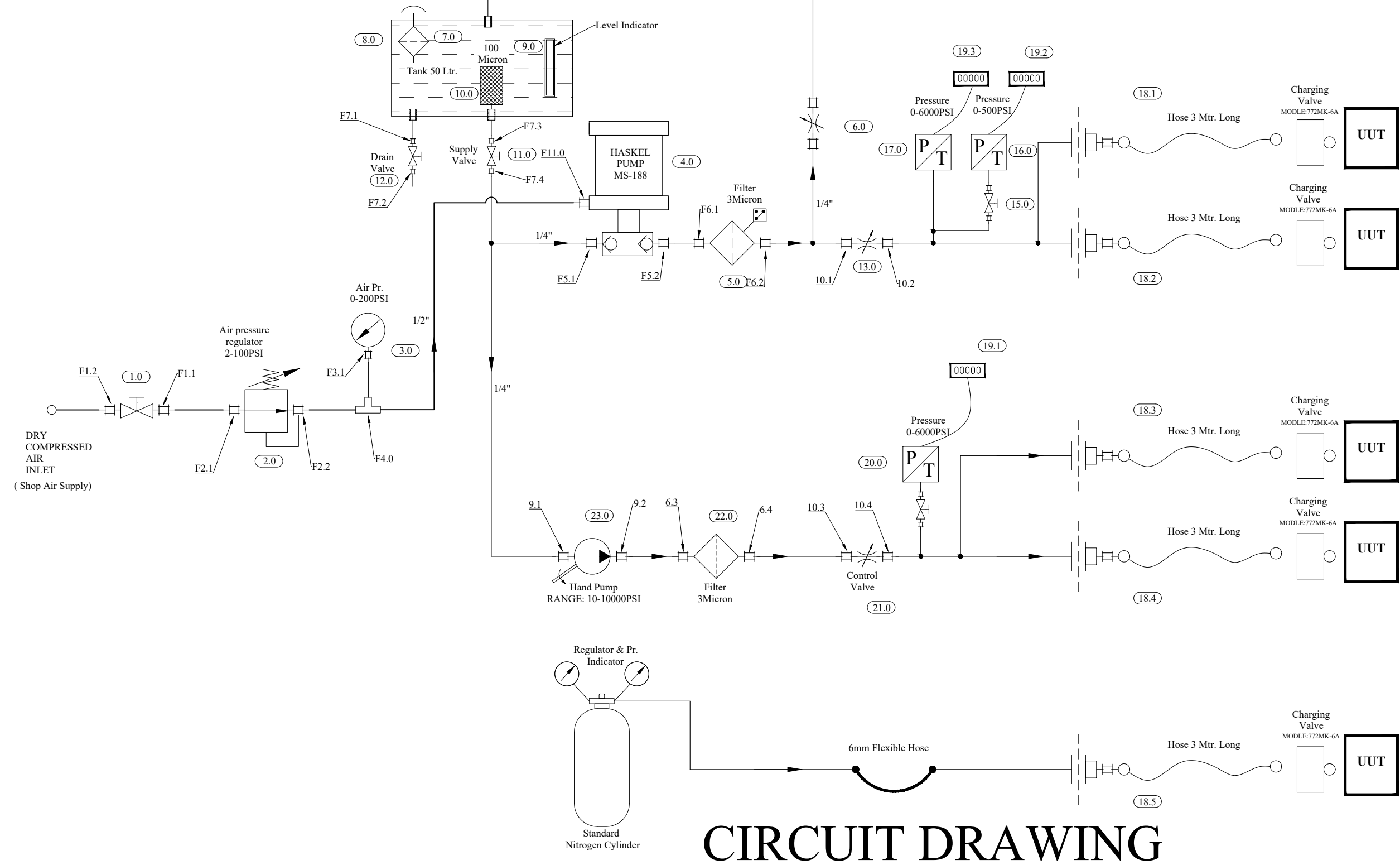

CIRCUIT DRAWING

Sr.no.	ITEM	CKT CODE	QTY.
23	Hand Pump (10-10000 PSI)	23.0	01
22	Filter (3μ)	22.0	01
21	Needle Valve	21.0	01
20	Pressure Transmitter	20.0	01
19	DRO	(19.1-19.3)	03
18	Hoses (3Mtr. Long)	(18.1-18.5)	05
17	Pressure Transmitter (0-6000PSI)	17.0	01
16	Pressure Transmitter (0-500 PSI)	16.0	01
15	Ball Valve	15.0	01
14	01	01	01
13	Needle Valve	13.0	01
12	Ball Valve	12.0	01
11	Ball Valve	11.0	01
10	Suction Strainer	10.0	01
09	Level indicator	9.0	01
08	Tank	8.0	01
07	Air Breather	7.0	01
06	Needle Valve	6.0	01
05	Hydraulic Filter With Electrical clogging System(3μ)	5.0	01
04	Haskel Pump (MS-188)	4.0	01
03	Air Pressure Gauge (0- 200 PSI)	3.0	01
02	Air Pressure Regulator (1/4") (3- 200 PSI)	2.0	01
01	Ball Valve (1/2")	1.0	01

NEOMETRIX NEOMETRIX ENGINEERING PVT.LTD.
 E-148, Sector-63, Noida, UP-201301
 Tel. No.- 0120-4500800
 Fax No.- 0120-4500888
 E-Mail: contact@neometrix.in

MAIN TITLE	Testing & Charging Test Rig for MAIN & NOSE Landing Gears	D.A.No.	
SUB - TITLE	Circuit Diagram	CROSS REF. DOC.	
CODE	--	CUSTOMER.DWG. / REF. No.	
CUSTOMER	--	NOTES	
END USER	--		
APPLICATION			

PROJECTION DRAWN BY & DATE PK 1/9/2012 SIZE SCALE SHEET NEO. DWG. NO. Rev.
 CHECKED BY & DATE DG 1/9/2012 No. OF T-PED-HDWG-A1314 04
 APPROVED BY & DATE SPS 1/9/2012 A4 NTS 01 01